



BRISANCE

Inmobel
DOORS



BRISANCE

Inmobel
DOORS

BUREAU VERITAS
Certification



INSIGHT MODULARS PVT. LTD.

**83/3 GIDC PHASE I, F- ROAD, VATVA,
382445, AHMEDABAD, INDIA**

Bureau Veritas Certification Holding SAS certifies that the company has implemented a FSC™ product groups control system according to the Forest Stewardship Council™ certification system, in the following location and complies with the requirements of: Standard

FSC Chain of Custody Certification standard, Ref.: FSC-STD-40-004 V3.0

For its activities concerning:

Manufacturing and sales of Modular furniture, Doors and door frames certified FSC 100% and FSC Mix.*

* Updated list of products & species on the FSC database (info.fsc.org)

Type of certification: Single

Original certification date: 02 September 2019
Date of certification decision: 03 March 2021
Expiration date: 01 September 2024

FSC Certificate code: BV-COC-150860
BV Certificate No./Version: IN032045 / V2
Contract No.: 4429641

Issue date: 04 March 2021

Signed on behalf of Bureau Veritas Certification Holding

The validity of this certification shall be verified on: info.fsc.org

This certificate itself does not constitute evidence that a particular product supplied by the certificate holder is FSC-certified or FSC Controlled Wood. Products offered, shipped or sold by the certificate holder can only be considered covered by the scope of this certificate when the required FSC claim is clearly stated on sales and delivery documents.

Accredited office: Bureau Veritas Certification Holding – 8, cours du Triangle - 92800 Puteaux - France: www.bureauveritas.com

Certification decision office: Bureau Veritas Certification China, F22, Tower B, Beijing Global, Trade Center, 36 North, Third Ring Road East, Dongcheng District, Beijing 100013, China
Contracting office: Bureau Veritas Certification India

A list of the products or services that are included in the scope of the certificate may be obtained on request to Bureau Veritas Certification. This certificate remains the property of Bureau Veritas Certification, all copies or reproductions and the certificate itself shall be returned or destroyed on Bureau Veritas certification request. All certificates not in English are for reference only



The mark of
responsible forestry



Based in Ahmedabad , providing services all over India, the well renown Insight Interiors led by founder **Mr. Nitin Palkhiwala** in 1971, is dedicated to deliver excellent design at best value.

After almost a span of two decades, his son **Mr. Jinal Palkhiwala** set his foot into the business with a vision of bringing prompt expansion and diversity within the sectors of Architecture , Construction & Turnkey projects.

Inmobel is the result of the spark ignited by the founders of Insight and is the latest addition to its successful string of ventures.

Inmobel is a Vanguard of creativity that creates modern furniture with integrity and character. From delivering exemplary attention to details to never compromising on quality, Inmobel aims to bring in world class modular furniture, doors, windows, kitchen and much more to your door step.

Designed and manufactured at their in-house state-of-the-art facilities, Inmobel is the perfect missing link to bridge the gap between Conventional handmade Vs Exorbitant European furniture.

With Inmobel we wish to take our vision of creating a comfortable, aesthetic and value-for-money living and working environment for all stakeholders - even a step further.

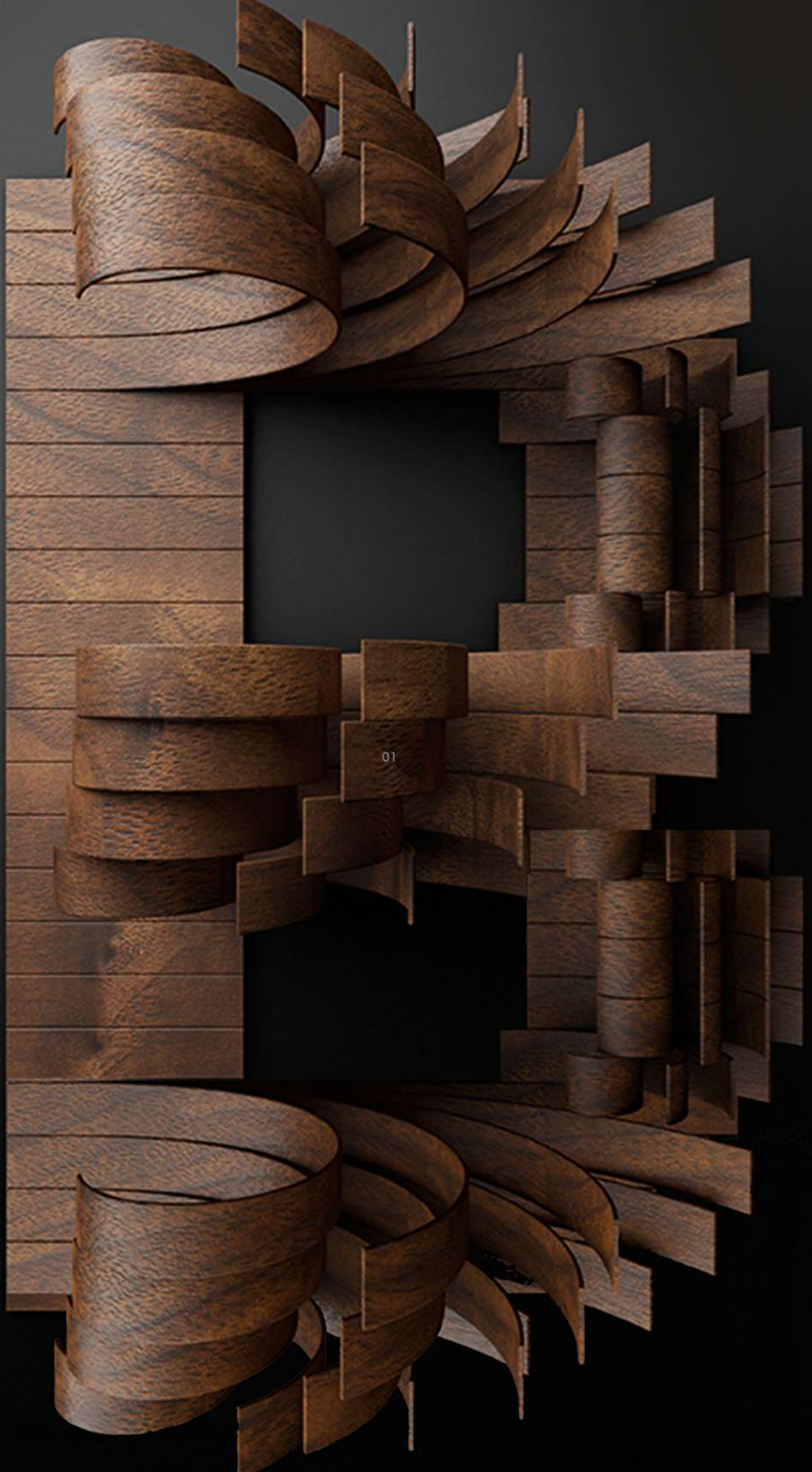

BRISANCE

Inmobel
DOORS

To further develop the concept of “Main doors”, Inmobel has decided to offer its clientele the possibility of having doors that are fine crafted from impervious Solid Wood.

Brisance combines the intricate grains of precious wood with the strong geometry of slats, creating a perfect cohesion of technology and tradition. The combination of vertical slats highlights the value of different architectural aspects such as verticality, proportions, aesthetics and so on, offering a sciography worth a gape.

Re-invented past in a strongly stylized collection
B R I S A N C E _ P R O J E C T
is realized with extraordinarily technological systems. The attention to detail and the continuous search for elegant, unique solutions are synthesized in the combination of each and every doors. If the harmony of sophisticated, refined elements designs a sublime atmosphere, it is the depth of the routing that creates great aesthetic impact.

BR_101

BRISANCE



A wooden slat door that upon closing flushes with the adjacent slat wall to give a continuous look from the inside





BRISANCE

BR_102

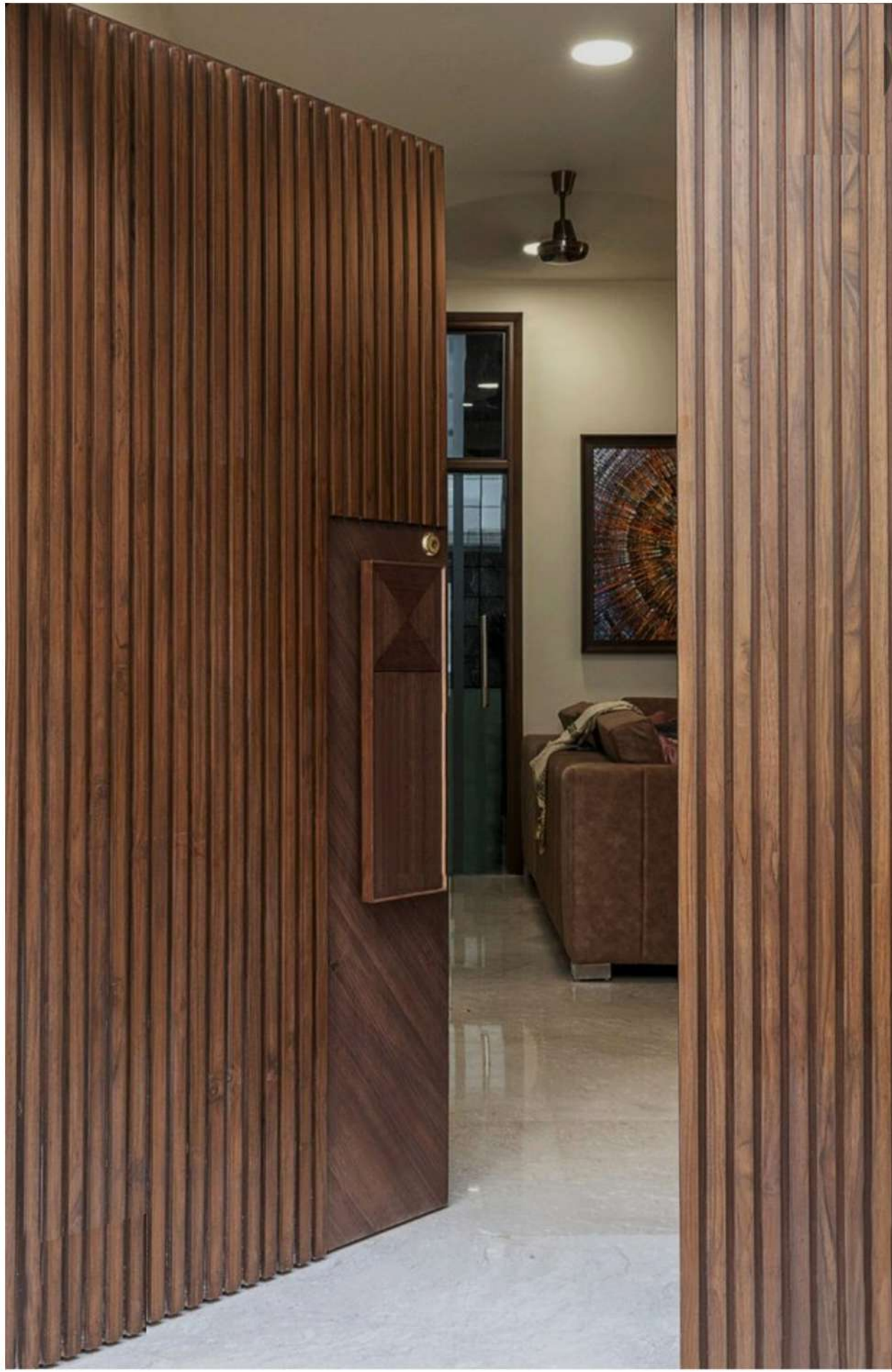

Enhancing the heights of aesthetics the vertical wooden strips are a game changer in the series of frame-less main doors





While modern doors are busy with being all chic and minimal, here is a slat door with an ethnic touch.



BR_104

A creative blend of a door with vertical lines and a transom above creates a continuous visual soothing to view.

BRISANCE





BR_105

BRISANCE

Light groove work in wood and solid black metal handle pops against the plain white wall for an elegant touch.



BR_106

Doors running from floor to ceiling are monumental in true sense

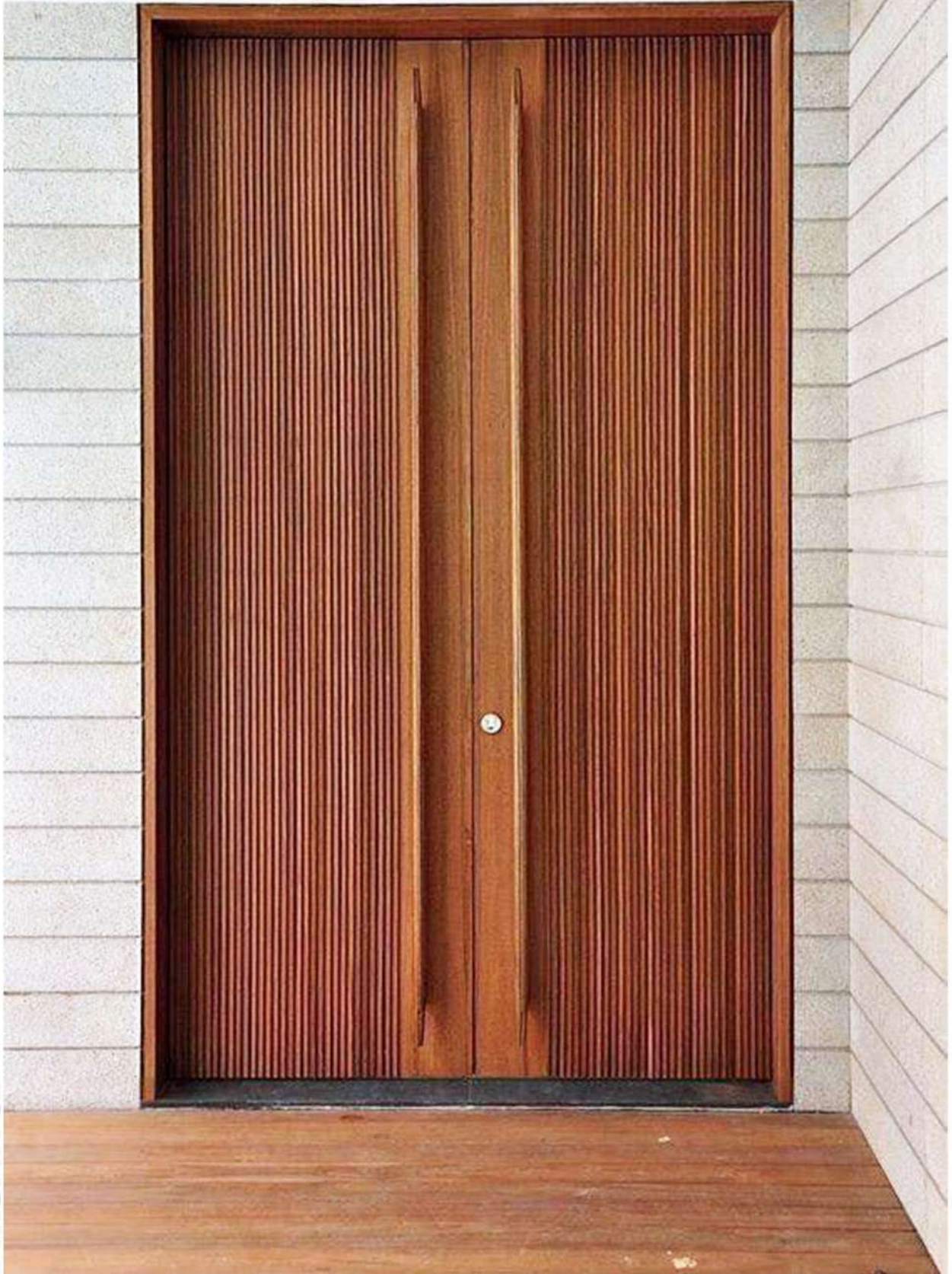

BRISANCE



Doors running from floor to ceiling are monumental in true sense

Design doesn't lie in what you see,
but what you make others see.

BRISANCE



BR_107

BRISANCE

A Masterpeice depi



ecting craftsmanship at its best

BRISANCE

BR_108





Slats that jump out from the neutral home interiors and solid wooden frame providing a little extra embellishment

BR_109



BRISANCE

Art decco Inspired this vertical oversized Black door adds prominence to the space



Apt_Appropriate_Opulent

BR_110

Vibrant wood tones add natural character to concrete exteriors, the intricate metal detail makes it even more engaging.

BRISANCE



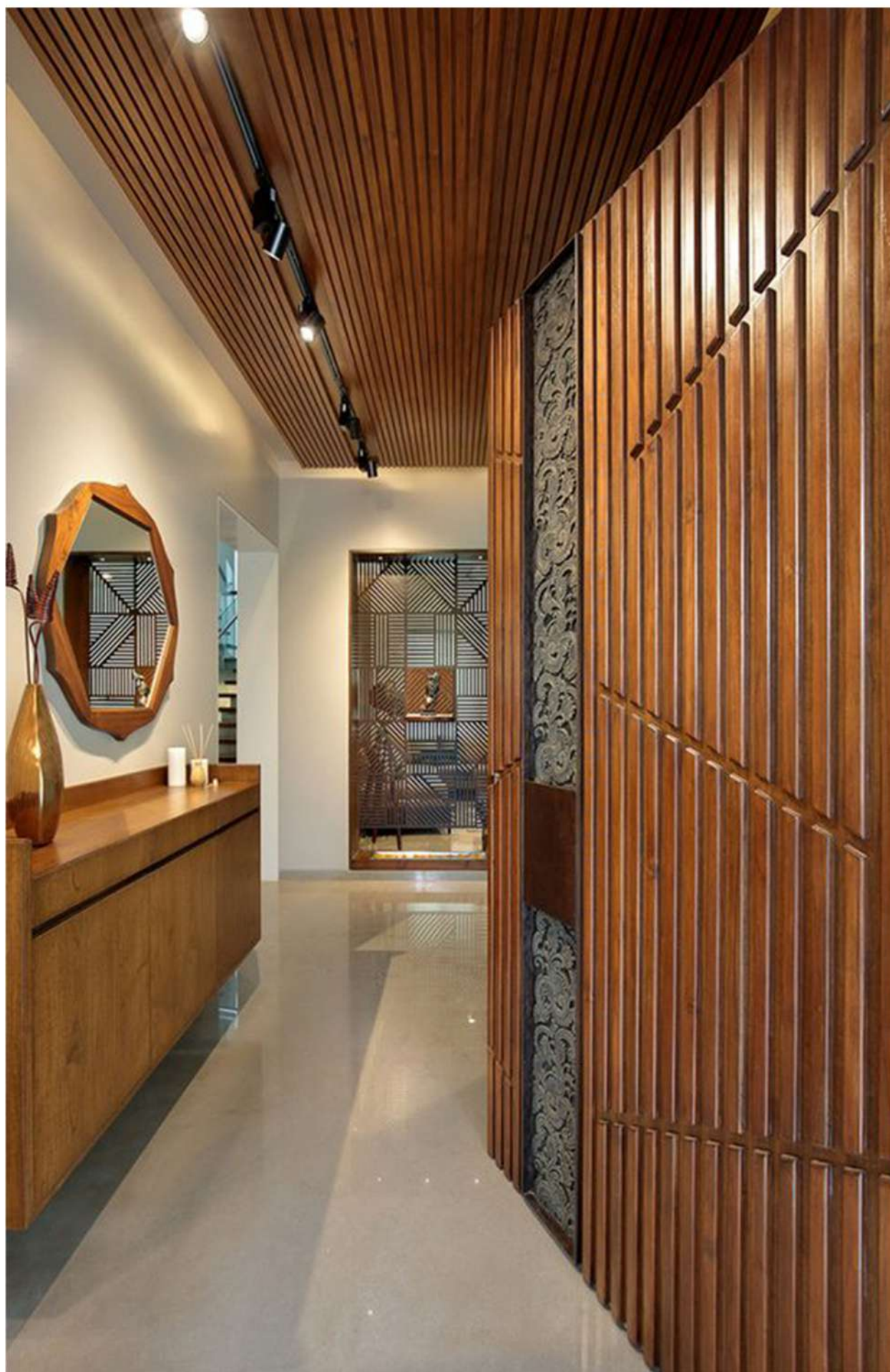

BR_111



BRISANCE

Pivots that are characterised by the formal simplicity of its technical elements

A door with no outline becomes a part of the wall



BRISANCE

BR_112

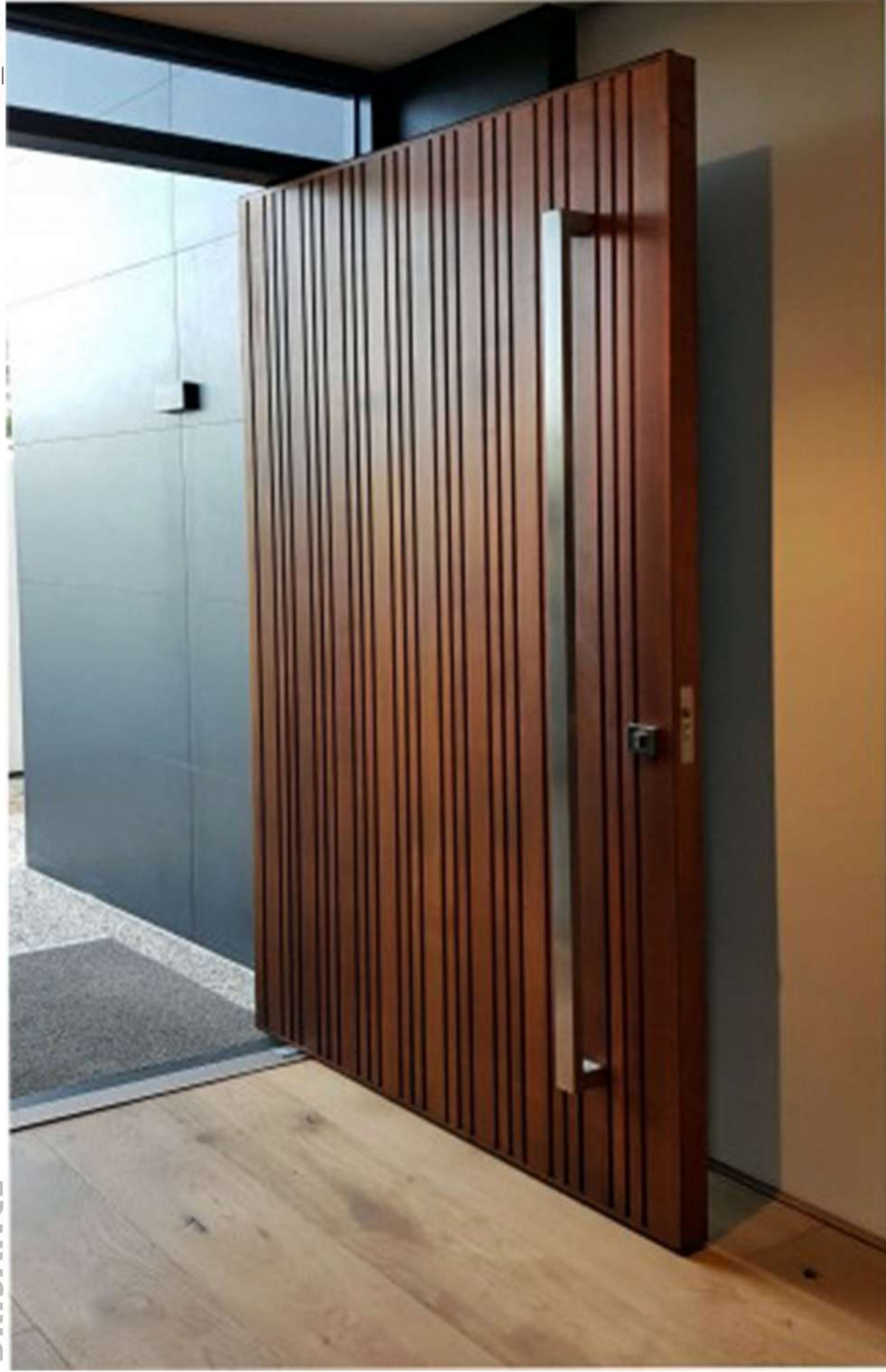



Slats are an amazing way to turn an ordinary door into an extraordinary one.

BRISANCE

BR_113



Wooden slats are a key feature to enhance the verticality of a wooden door





BRISANCE

Simple Design , Intense Content.

Inmobel
DOORS

BR_114

A door that is not only practical and efficient but also aesthetically appealing.



BRISANCE



BRISANCE

BR_115



This large pivoting front door covered in light wood slats possessing a sculptural door handle set into the wood to welcome you into the home



BR_116

BRISANCE

The height of these
doors are emphasized
additional long run
handle,also the side
transom found above
clear glass assist in
door stand



Custom front
ed through
ning black
light and
e head wth
making the
out.



BR_117

A curved handle in contrast to the lines in the background makes an invisible door still stand out from the frame.

BRISANCE





BR_118

Sophisticated Inside and out!



BRISANCE



Slat doors are a nice break from the classic broad panelled and moulding doors, edgy and elegant





BRISANCE

BR_120



Making a dramatic first impression with the combination of dark-wood and gold

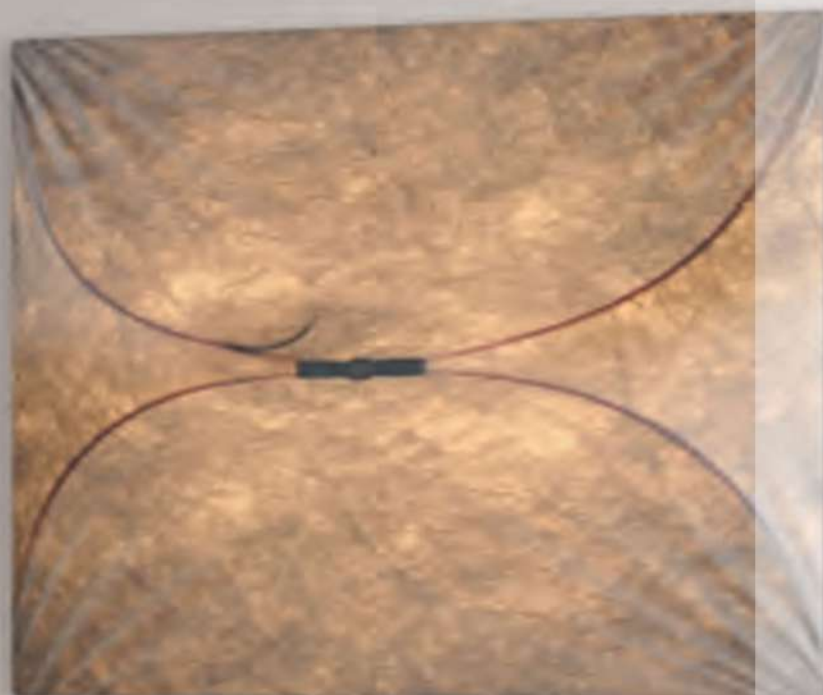



As we evolve our h



omes should too.

Technical Details

Types of Doors we offer: Categorised by Openings

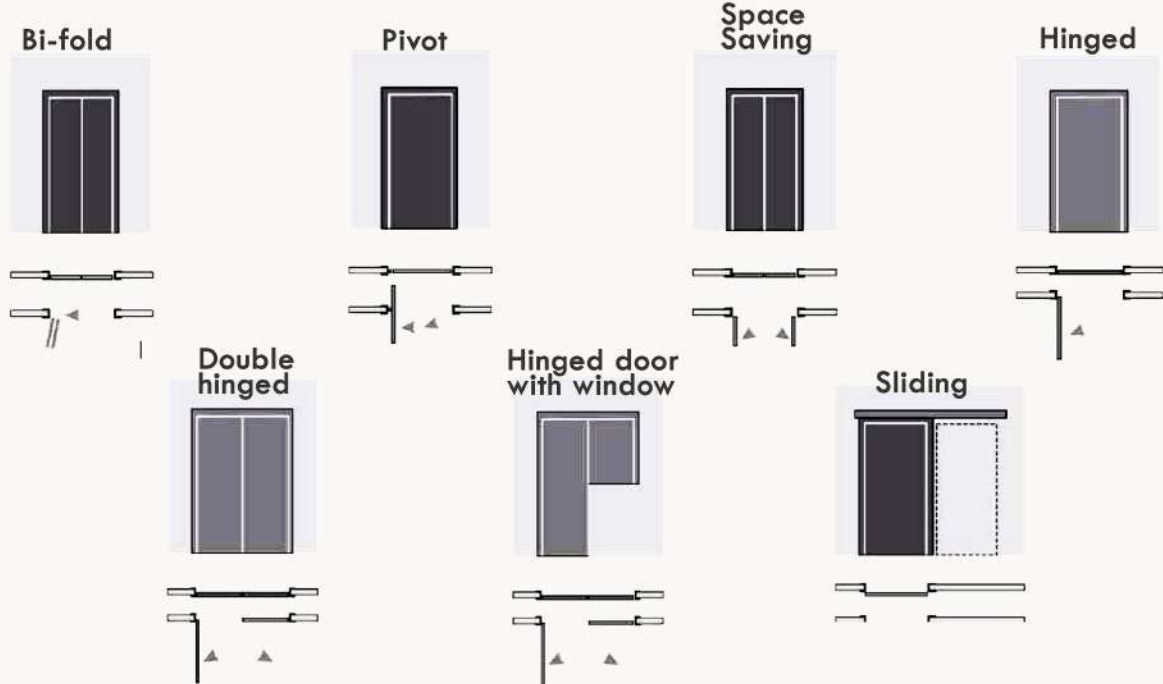

Types of Doors we offer: Categorised by Material
Novellus (Veneer Finish Doors)

- Tubular infill boards are ecofriendly & green products.
- Sound Insulation: reduction upto 28db.
- Fire Resistance: Upto 20min.
- Security: Impact resistance of 20Kg/cm².
- Weight Reduction: 40% lighter than solid.
- Available in 24/34/38mm thickness for doors of 30/40/44mm.



Modish

- Solid core flush doors of 30/32/35/40/45/50/60 mm thickness.
- Covered with Laminate/Veneer/Mdf.
- Finished with Melamine or PU coating.



Stellar (Paint Finish Doors)

- Hollow Core-Honeycomb Core Doors.
- Light weight & Eco-Friendly , Green product.
- Can withstand pressure upto 8Kg/cm².
- Doors available in thickness from 30mm to 125mm.
- Honeycomb core is imported from Honicle, Netherland.



Vigorous (HDF Door Skin)

- Good aesthetic value at affordable cost.
- Light weight & Eco-Friendly , Green product
- Can be painted or polished.
- Door skins used are imported from Masonite, South Africa.
- Core structure-Pine wood frame with particle board infill.



Rigorous (Glass Doors)

- Framed & Frameless Glass door with options from 4mm to 12mm plain or tough glass.
- Security glass for highly secured areas.
- Frosted/Acid textured/Back painted options in any color. Frameless Mirror doors.
- Solid Doors with Backpainted glass on it- Glossy/Matt Finish Shades.
- Core structure-Pine wood frame with particle board infill.

Technical Details

Types of Door Frames we offer: Categorised by Sections



AR-701



AR-702



AR-703



AR-704



AR-705



AR-706



AR-707



AR-708



AR-709

Types of Door Frames we offer: Categorised by Material
Wooden Frame

- Finest Seasoned wood.
- Exclusive selected solid Laminated hardwood for Durability.
- The wood will dry to a moisture content of 8%.
- Which helps keep it in good balance with atmospheric conditions.
- Gap between frame and wall is filled with spray foam.
- Giving the frame a longer life.



Invisible Door Frame.

- Integrated Door in wall with frameless appearance.
- Frame designed to support fully plastered finish.
- Frame made of Aluminium extrusion.
- Finished with powder coating.
- Door alignment achieved using concealed 3D Hinges.



Rebated Doors & Frames

- Weather proofing and Thermal Benefit.
- Sound Insulation.
- Fire Protection.
- Single rebate & Dual rebate option.
- Rubber Gasket & Intumescent seal can be installed.

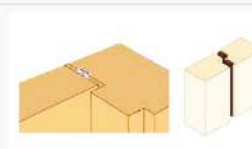

Profile Wrapped Frame.

- Wrapping will give it a uniform finished look and durability
- Wrapping Material: Veneer/Vinyl/Paper/Foil.
- Core Material: Mdf/Particle board/Finger Jointed wood/Aluminium extrusion /Modular Hard wood

PF-801



Full Mdf

PF-802



Mdf + plywood

PF-803



Mdf + Fir wood

PF-804



Mdf + Fir wood

PF-805

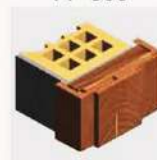

Mdf + Fir wood

PF-806



Mdf + Fir wood

Technical Details

Types of Finishes we offer: Veneer Pallet

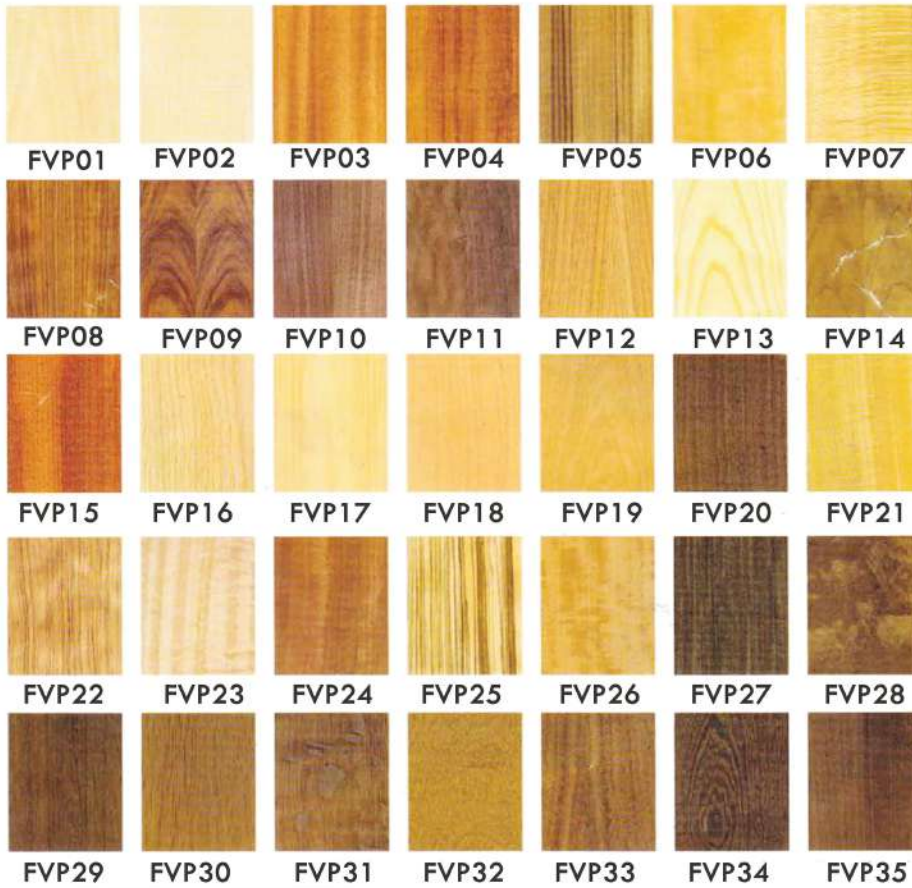

- FVP:**
Finish:Veneer Pallet
- 01 Maple (flat)
 - 02 Maple (Quarter)
 - 03 Indian Mahogany
 - 04 Red Cedar
 - 05 Teak (Quarter)
 - 06 Aningre
 - 07 Silver Oak
 - 08 Rosewood (Quarter)
 - 09 Rosewood (Flat)
 - 10 Walnut (Quarter)
 - 11 Walnut (Flat)
 - 12 Burga
 - 13 Ash
 - 14 Teak (Flat)
 - 15 Padauk
 - 16 White Oak
 - 17 Pine
 - 18 Cherry
 - 19 Pali
 - 20 Wenge
 - 21 Aningre (Quarter)
 - 22 Bubuinga
 - 23 Eucalyptus
 - 24 Sapeli
 - 25 Zebrano
 - 26 Moobi
 - 27 Ipe
 - 28 Pomeli
 - 29 Burnt Oak(Dye)
 - 30 Burnt Oak (Plain)
 - 31 Burnt Oak (Fig)
 - 32 Suckapira
 - 33 Mathi
 - 34 Wenge (Flat)
 - 35 Wenge(Quarter)



RAL Shades

Types of Finishes we offer: Laminate Pallet



Technical Details

Hardware



Hinges



Ball bearing Hinge



Conceal Hinge



Safety Latch



Concealed Door closer



Door closer



H Handle



D Handle



Tubular Lock



Mortise Lock



Handle and Cylinder



Mortise Handle



Door Seals



Composite Gasket



Intumescent Strip



Safety Hardware



Digital Door Eye



Night Latch



Digital Lock



Drop down seal

Door Jamb

- Advantages : Covers complete wall thickness. Improves aesthetics.
- Cost effective to solid wood.
- Core Material: Plywood/Mdf/Engineered wood.
- Covering Material: Veneer/ Laminated/Paint/Foil.
- Finish: Melamine Polish/ PU coating.

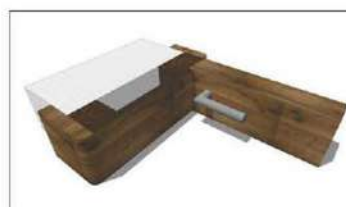



A C H I E V E M E N T S





C L I E N T E L E





CNC cutting



Minimum Tolerance



Chamfering



Anti-Fingerprint



Non Toxic



Water resistant



No bubbles



UV coated doors



100%
wood work

PAINT
booth finish

Less than
8% MOISTURE
for all weather stability

High precision
finish from
GERMAN
CNC machines



Edge Banding
Homag, Germany



Hot press



CNC Router
Homag, Germany



Panel Saw
Felder, Austria



Spray &
Bake Booth



BRISANCE

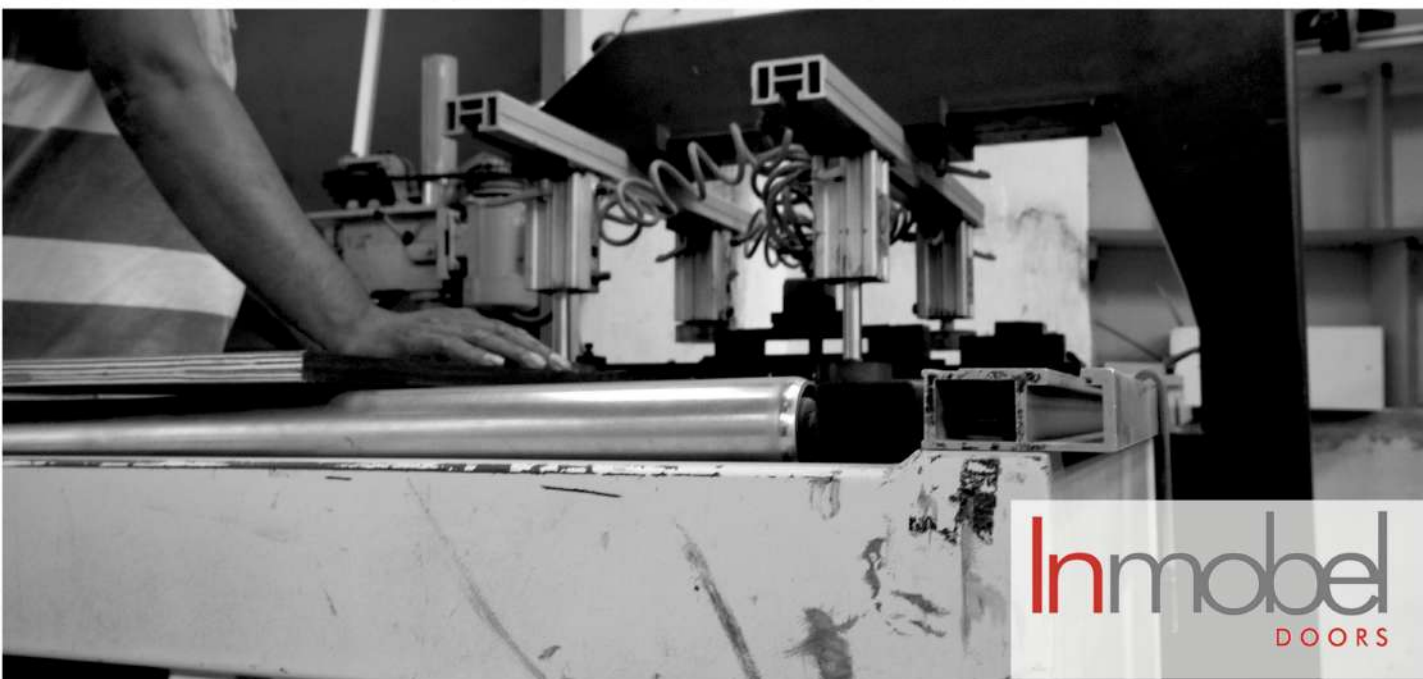
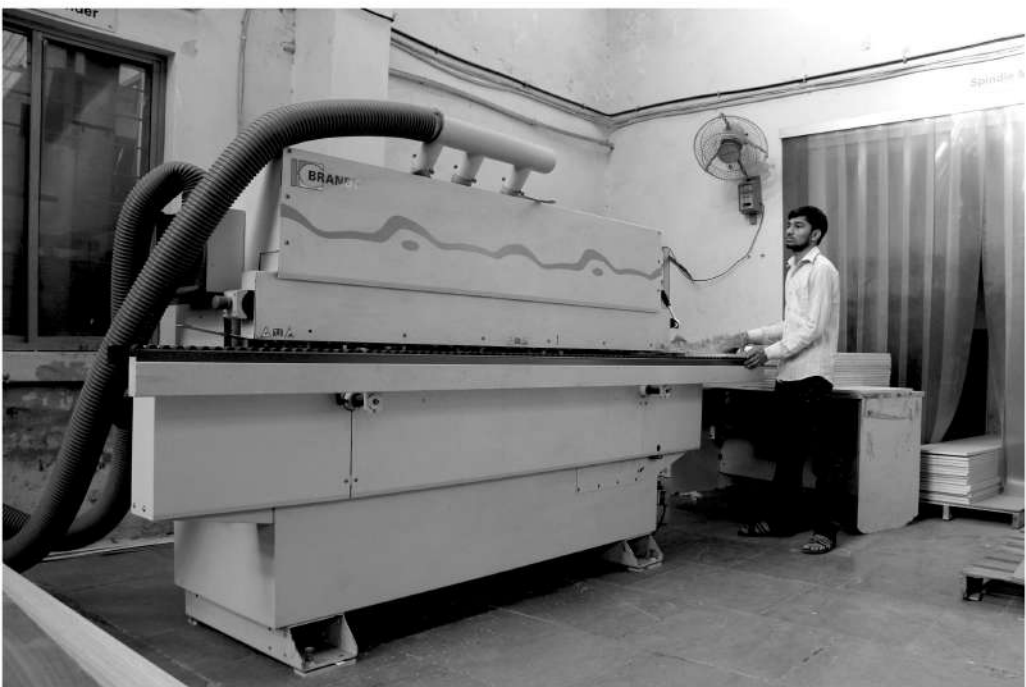

Our Presence:

Ahmedabad

Amritsar

Coimbatore

Kolkatta

Mumbai

Nashik

Palanpur

Pune

Rajkot

Surat

Vadodra

bit.do/IGInmobel



bit.do/InmobelFB



bit.do/InmobelYT



www.inmobel.in



info@inmobel.in

BRISANCE



AHMEDABAD.
211, Shivalik Arcade,
Opp Pralhadnagar Auda Garden,
Satellite, Ahmedabad-380015, India.

Ph: +91 7926931550

Toll Free Number: 1800 890 4240

Inmobel
DOORS